Rice Nature Preserve Trail Map

TRAILS

- Highmoor 0.5 miles
- Sunrise 0.4 miles
- Old Farm Road 0.1 miles
- Weshaugan 0.6 miles
- Rachel Phelps 0.6 miles
- Peak Road 0.5 miles
- Brookside 0.1 miles
- Under Peak 0.6 miles

Total trails - 3.4 miles

N W E S

View Point (800') Elevation

Parking Brook/Stream Boundary

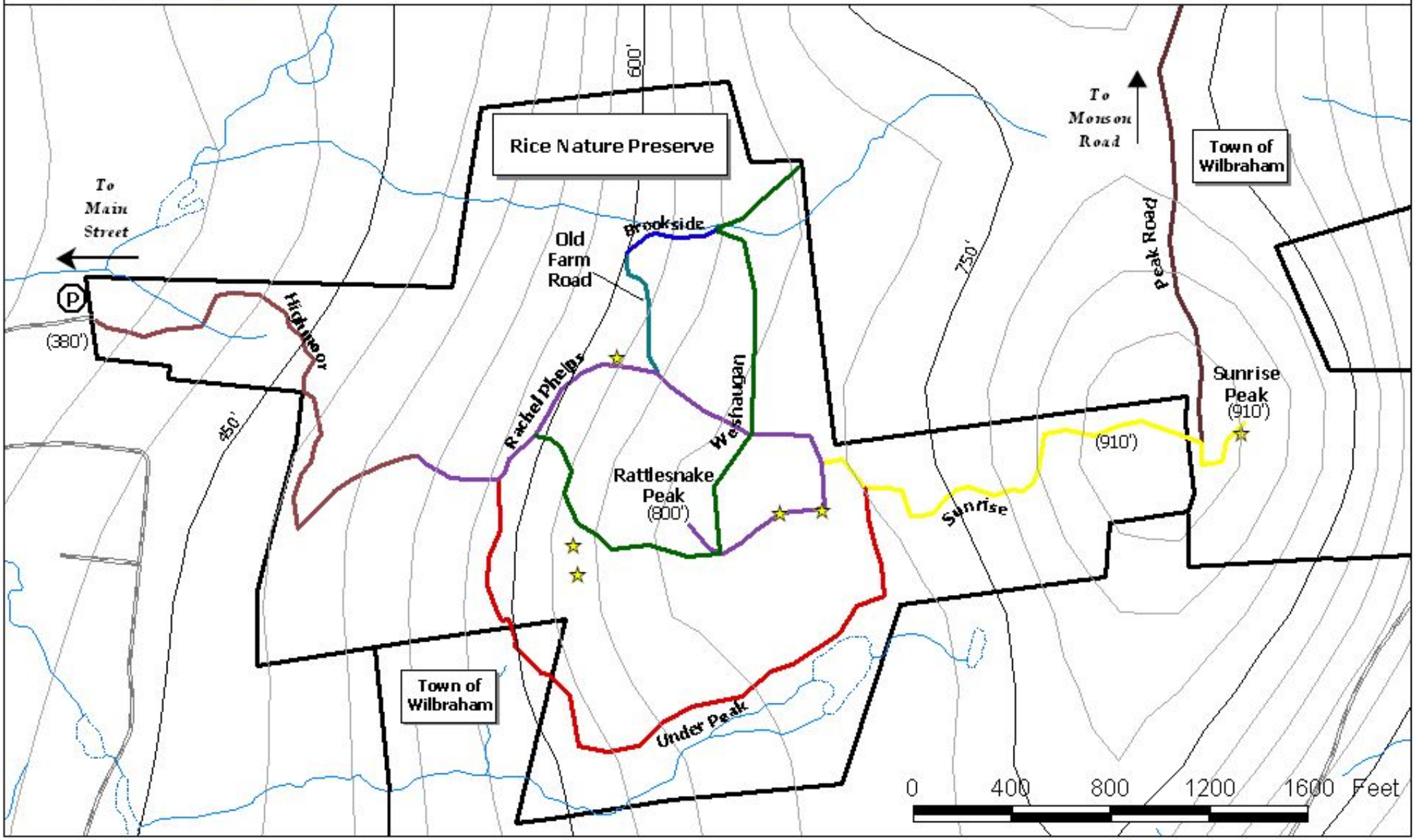

Map produced by A. Webster for Rice Nature Preserve 10/30/06